

The Edward H. Angle Society of Orthodontists

North Atlantic Component

The Omni Nashville Hotel, Nashville, TN
 March 25-28

**2015
 Meeting**



BOARD MEMBERS	PRESIDENT	VICE PRESIDENT	SECRETARY	TREASURER
---------------	-----------	----------------	-----------	-----------



<p>Dr. Harry Legan</p> 	<p>Dr. E. Dianne Rekow</p> 	<p>Dr. Michael E. Spoon</p> 	<p>Dr. Steven J. Lindauer</p> 
---	---	---	--

PROGRAM CHAIR	EDITOR	PAST PRESIDENT	DIRECTOR TO THE CENTRAL BODY
---------------	--------	----------------	------------------------------

<p>Dr. Ronald Bellohusen</p> 	<p>Dr. T. Scott Jenkins</p> 	<p>Dr. Len Rothenberg</p> 	<p>Dr. R. Scott Conley</p> 
---	--	---	---

The Edward H. Angle Society of Orthodontists
North Atlantic Component

Dedicates the 2015 Meeting to Two
of Our Most Remarkable Legends

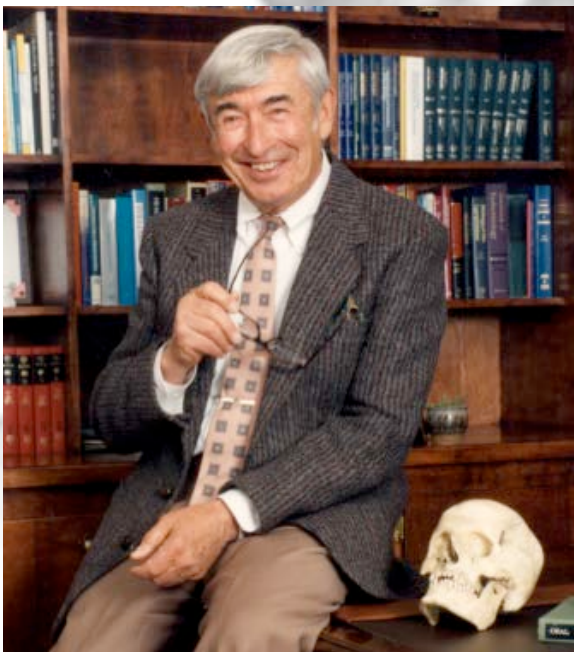

J. Daniel Subtelny
1922-2014



Charles J. Burstone
1928-2015

WEDNESDAY, March 25, 2015

6 to 8

Welcome Reception Omni Nashville Hotel

THURSDAY, March 26, 2015

7:00

Breakfast

8:00



President's Welcome: Dr. Harry Legan — Franklin, Tennessee
48indian@bellsouth.net



Session Chair: Dr. Timothy Wheeler — Gainesville, Florida
TWHEELER@dental.ufl.edu

PRESENTERS

REVIEWERS

8:15



Dr. Bhavna Shroff
Richmond, Virginia
bshroff@vcu.edu

"Current Trends in the Angle Society"

Member presentation



Dr. Scott Conley
Ann Arbor, Michigan
rsconley@umich.edu

9:00



Dr. Bing Fang
Shanghai, China
fangbing@sjtu.edu.cn

"Increased Alveolar Bone Remodeling during Rapid Tooth Movement in OVX Rats"

Affiliate presentation for membership. Sponsors: Burstone/Luk



Dr. Cynthia S. Beeman
Lexington, Kentucky
cbeeman@uky.edu

10:15

Break

10:45



Dr. Wellington Rody, Jr.
Gainesville, Florida
WRody@dental.ufl.edu

*"Immunoassay Analysis of Proteins in
Gingival Crevicular Fluid (GCF)
Collected from Root Resorption Sites"*

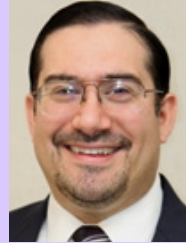

Dr. Anthony Peluso
Norfolk, Virginia
rpeluso3@cox.net

Affiliate presentation for membership. Sponsors: Wheeler/Dolce

12:00

Lunch



Session Chair: Dr. Calogero Dolce — Gainesville, Florida
CDOLCE@dental.ufl.edu

1:30



Dr. Madhur Upadhyay
Farmington, Connecticut
maupadhyay@uchc.edu

*"Mechanics of a 2X4 Appliance with a
"V" Bend: A Three Dimensional
Analysis"*



Dr. Michael J. Margolis
Wilbraham, Massachusetts
drm@margolisorthodontics.com

Affiliate presentation for membership. Sponsors: Nanda/Uribe

2:45

Break

3:00



Dr. Un-bong Baik
Seoul, South Korea
baikub222@naver.com
*"Eruption of Impacted Mandibular Third
Molars after the Protraction of
Mandibular Molars Using Miniscrews"*



Dr. Robert Schindel
East Northport, New York
robsenpt@aol.com

Affiliate presentation for membership. Sponsors: Nanda/Uribe

4:15



Dr. Joel F. Brodsky
Lakewood, California
drjbrodsky@aol.com

*"Cleft-Palate Treatment - Many
Puzzles...Many Solutions"*



Dr. Robert Goldman
Stamford, Connecticut
rbgoldman@optonline.net

Member presentation

5:00

Adjourn

FRIDAY, March 27, 2015

7:00

Breakfast



Session Chair: Dr. Thomas Butterfoss — Yorktown, Virginia
bortho1@aol.com

8:00



Dr. Gary L. Opin
Milford, Connecticut
garyopin@yahoo.com

"The Benefits of Animal Assisted Therapy in an Orthodontic Office"



Dr. Peter Bronsky
Vestal, New York
pbronsky@aol.com

Member presentation

8:45



Dr. Eser Tufekci
Richmond, Virginia
etufekci@vcu.edu

"Headgear - Blast from the Past?"



Dr. Hilton Wasilewsky
Sydney, Australia
Hilton@wasi.com.au

Member presentation

9:30

Break

10:00



Dr. Flavio A. Uribe
Farmington, Connecticut
FUribe@uchc.edu

"Seven Year Experience with the Surgery First Approach"



Dr. Richard D. Faber
Melville, New York
fabe43@aol.com

Member presentation

10:45



Dr. Alex Bottrel
Rio de Janeiro, Brazil
abottrel@uol.com.br

"Esthetic Archwire Preference and Maintenance of Clinical Appearance after Repeated Brushing Cycles"



Dr. Robert A. Miller
Culpeper, Virginia
bob@miller-ortho.com

Member presentation

11:30

Business Meeting

12:15

Adjourn

1:30

Country Music Hall of Fame and Museum

7:00

Dinner Banquet

SATURDAY, March 28, 2015

7:00

Breakfast



Session Chair: Dr. Gary McKenna — Morristown, Tennessee
g.mckenna36@gmail.com

8:00



Dr. Sunil Wadhwa
New York City, New York
sw2680@columbia.edu

"The Role of Estrogen in Mediating TMJ Disorders"



Dr. Antonino Russo
Port Jefferson Station, New York
ardds82@aol.com

Member presentation

8:45



Dr. Aurélie Majourau-Bouriez
Boulogne, France
ambortho@gmail.com

"Smile Rehabilitation for CLP Patients - Orthodontics, Surgical, and Prosthetics Aspects - A 20 Year Experience"



Dr. Zackary Faber
Melville, New York
drzackfaber@faberortho.com

Member presentation

9:30

Break

10:00



Dr. Kazunori Yamaguchi
Hiroshima, Japan
ykazumiyajima@gmail.com

"Effects of Mouth Breathing on Masticatory Efficiency"



Dr. Yukio Kitafusa
Asahi City, Japan
kitafusa@sea.plala.or.jp

Member presentation

10:45



Dr. Michael G. Woods
Malvern, Australia
mgwoods@iprimus.com.au

"An Assessment of Surgical and 10 Year Follow-up Changes in Vertical Facial Pattern with Class II and Class III Orthognathic Surgery"



Dr. Bruce Haskell
Louisville, Kentucky
bruce@haskellbraces.com

Member presentation

11:30

Business Meeting

12:15

Adjourn

1:45

Franklin, Tennessee Excursion and Dinner



As always! Most sincere appreciation to Darlene! A truly amazing person who continues to juggle a myriad of tasks and keeps us all on track. Our meetings could not be what they are without her!

